

कार्यालय आयुक्त उच्च शिक्षा, म.प्र. शासन,

सतपुड़ा भवन, भोपाल-462004

कमांक 609 /189/आउशि/निर्माण शाखा-6./18, भोपाल, दिनांक 28 /06 /2018

प्रति,

मुख्य वास्तुविद,
म.प्र.लोक निर्माण विभाग,
निर्माण भवन, अरेरा हिल्स,
भोपाल

विषय:- उच्च शिक्षा विभाग के 100 सीटर छात्रावास भवनों के मानक मानचित्रों के अनुमोदन बावत्।

संदर्भ:- आपका पत्र कमांक सी.ए./5305/50/619, दिनांक 01.03.2016 एवं पत्र कमांक सी.ए./5305/50/020/3853, दिनांक 28.12.17

—0—

उपरोक्त विषयांतर्गत संदर्भित पत्रों के अनुक्रम में लेख है कि संदर्भित पत्रों द्वारा उच्च शिक्षा विभाग के अंतर्गत शासकीय महाविद्यालयों में 100 सीटर बालक/बालिका छात्रावास भवनों के निर्माण हेतु प्रति कक्ष 03 सीटर एवं 02 सीटर के मान से मानक मानचित्र (कान्सेप्ट प्लान) प्रशासकीय अनुमोदन हेतु प्रेषित किये गये थे, जिनका विवरण निम्नानुसार है:-

क्र.	छात्रावास का मानचित्र कमांक	विवरण	प्रॉक्कलन राशि रूपये लाख में.
1.	5305-618 5305-619 5305-620	100 सीटर बालक छात्रावास (03 सीटेड) भूतल 100 सीटर बालक छात्रावास (03 सीटेड) प्रथम तल 100 सीटर बालक छात्रावास (03 सीटेड) द्वितीय-तल	488.33
2.	5305-621 5305-622 5305-623	100 सीटर बालिका छात्रावास (03 सीटेड) भूतल 100 सीटर बालिका छात्रावास (03 सीटेड) प्रथम तल 100 सीटर बालिका छात्रावास (03 सीटेड) द्वितीय तल	488.86
3.	5305-624 5305-625 5305-626	100 सीटर बालक छात्रावास (02 सीटेड) भूतल 100 सीटर बालक छात्रावास (02 सीटेड) प्रथम तल 100 सीटर बालक छात्रावास (02 सीटेड) द्वितीय तल	469.76
4.	5305-627 5305-628 5305-629	100 सीटर बालिका छात्रावास (02 सीटेड) भूतल 100 सीटर बालिका छात्रावास (02 सीटेड) प्रथम तल 100 सीटर बालिका छात्रावास (02 सीटेड) द्वितीय तल	470.29

उपरोक्तानुसार छात्रावास भवनों के मानक मानचित्रों का प्रशासकीय अनुमोदन होने के उपरांत एक-एक प्रति आवश्यक कार्यवाही हेतु आपकी ओर संलग्न प्रेषित है।

संलग्न:- उपरोक्तानुसार

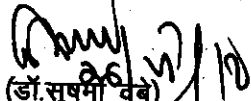

(डॉ. सुषमा वैद्य)
अपर संचालक (वित्त)
उच्च शिक्षा, मध्यप्रदेश

कमांक 610 /189/आउशि/निर्माण शाखा-6./18, भोपाल, दिनांक 28 /06 /2018

प्रतिलिपि:-

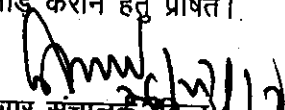
1. विशेष सहायक, माननीय मंत्री जी, उच्च शिक्षा, मध्यप्रदेश, भोपाल की ओर सूचनार्थ प्रेषित।
2. स्टाफ आफीसर, अपर मुख्य सचिव, म.प्र.शासन, उच्च शिक्षा विभाग, मंत्रालय, भोपाल की ओर सूचनार्थ प्रेषित।
3. परियोजना संचालक, परियोजना क्रियान्वयन इकाई, लोक निर्माण विभाग, निर्माण भवन, अरेरा हिल्स, भोपाल की ओर सूचनार्थ एवं आवश्यक कार्यवाही हेतु।
4. समस्त क्षेत्रीय अतिरिक्त संचालक, उच्च शिक्षा, मध्यप्रदेश
5. समस्त प्राचार्य, शासकीय महाविद्यालय, मध्यप्रदेश
6. अधीक्षक, निर्माण शाखा, उच्च शिक्षा, म.प्र., भोपाल। अनुमोदित मानक मानचित्रों की एक-एक प्रति गार्ड फाइल में रखने हेतु।
7. प्रभारी, अधिकारी, उच्च शिक्षा, कम्प्यूटर शाखा की ओर वेबसाईड पर अपलोड कराने हेतु प्रेषित।

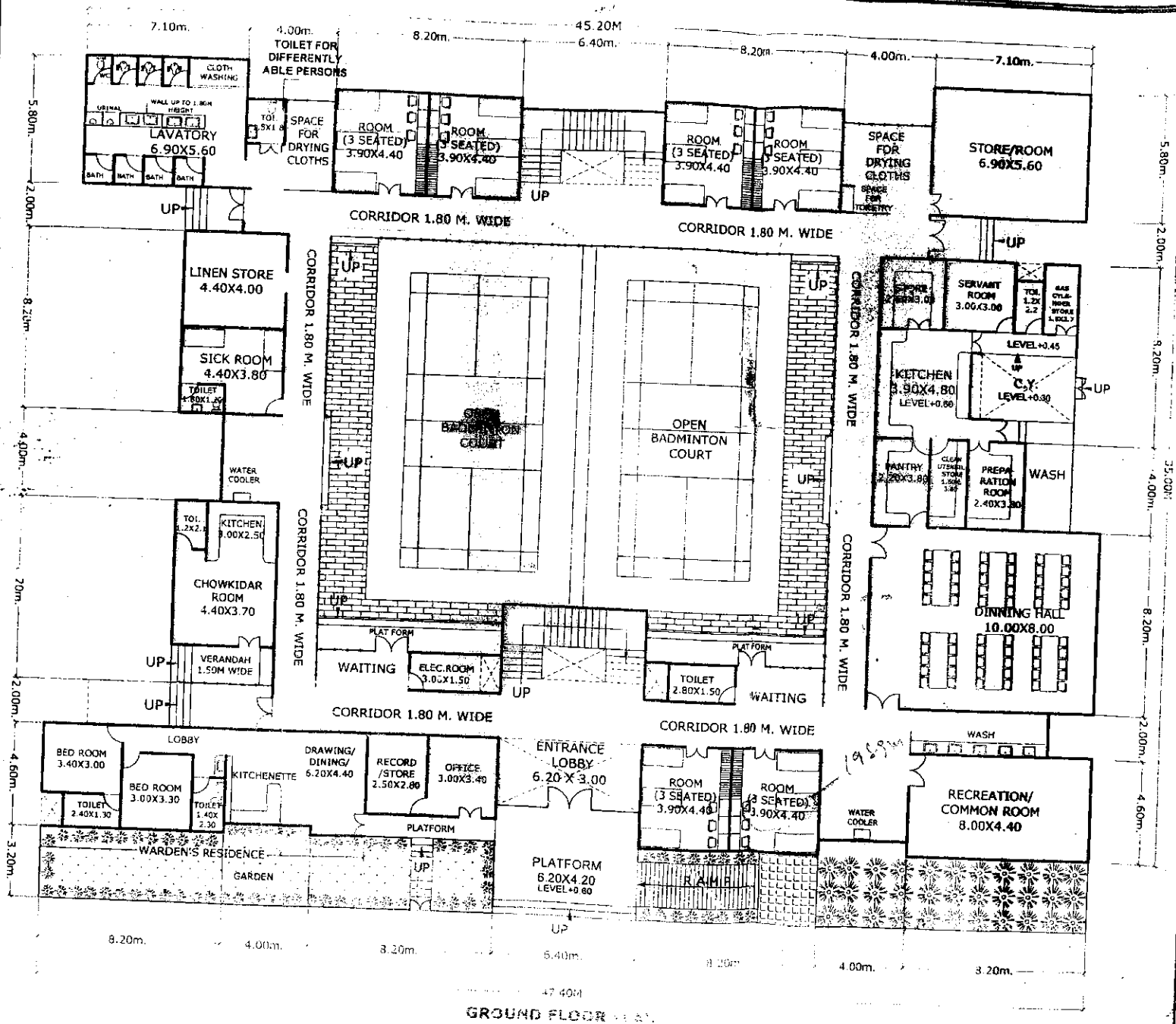

अपर संचालक (वित्त)
उच्च शिक्षा, मध्यप्रदेश



GROUND FLOOR

FOR APPROVAL ONLY
NOT FOR EXECUTION

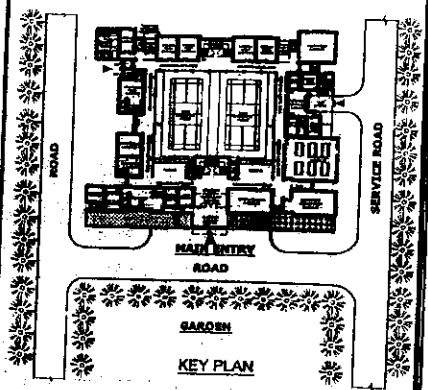
100 SEATED
HOSTEL FOR BOYS
(TRIPLE SEATER ROOM)
(G+2)



AREA STATEMENT:-

GROUND FLOOR	=	1030.00SQ. M. APPX.
FIRST FLOOR	=	740.00SQ. M. APPX.
SECOND FLOOR	=	700.00SQ. M. APPX.
TOTAL BUILTUP AREA	=	2470.00SQ. M. APPX.

NO. OF BEDS

BEDS ON GROUND FLOOR	=	12 NO.
BEDS ON FIRST FLOOR	=	48 NO.
BEDS ON SECOND FLOOR	=	42 NO.
TOTAL NOS. OF BEDS	=	102 NO.

NOTES

- # TRACING OR PHOTOCOPYING OF THIS DRAWING IS PROHIBITED.
- # CHIEF ARCHITECT SHOULD BE CONSULTED FOR ANY CHANGE OR CONFUSION IN THE DRAWING.
- # N.O.C./ APPROVAL FROM THE CONCERNED LOCAL AUTHORITIES / DEPTS. AS PER RULES MAY BE OBTAINED BEFORE EXECUTION OF WORK.

PROJECT	PROPOSED 100 SEATED BOYS HOSTEL (3 SEATER / ROOM) FOR HIGHER EDUCATION DEPARTMENT IN M.P.	
TITLE	CONCEPT PLAN (GROUND FLOOR)	
DATE	25 - 02 - 2016	DRG. NO. - 5305 - 618
DEALT - PUSHPLATA VERMA	SCALE	
(A. DEVENDRA MEDHEKAR) ASSTT. ARCHITECT		
(A. MUKESH MANHAR) ARCHITECT	डॉ. (श्रीमती) सुषमा दुबे अपर संचालक (वित्त) राज्य शिक्षा म.प.	
	(A. SHASHIKANT NEMADE) CHIEF ARCHITECT	
	THE CHIEF ARCHITECT	

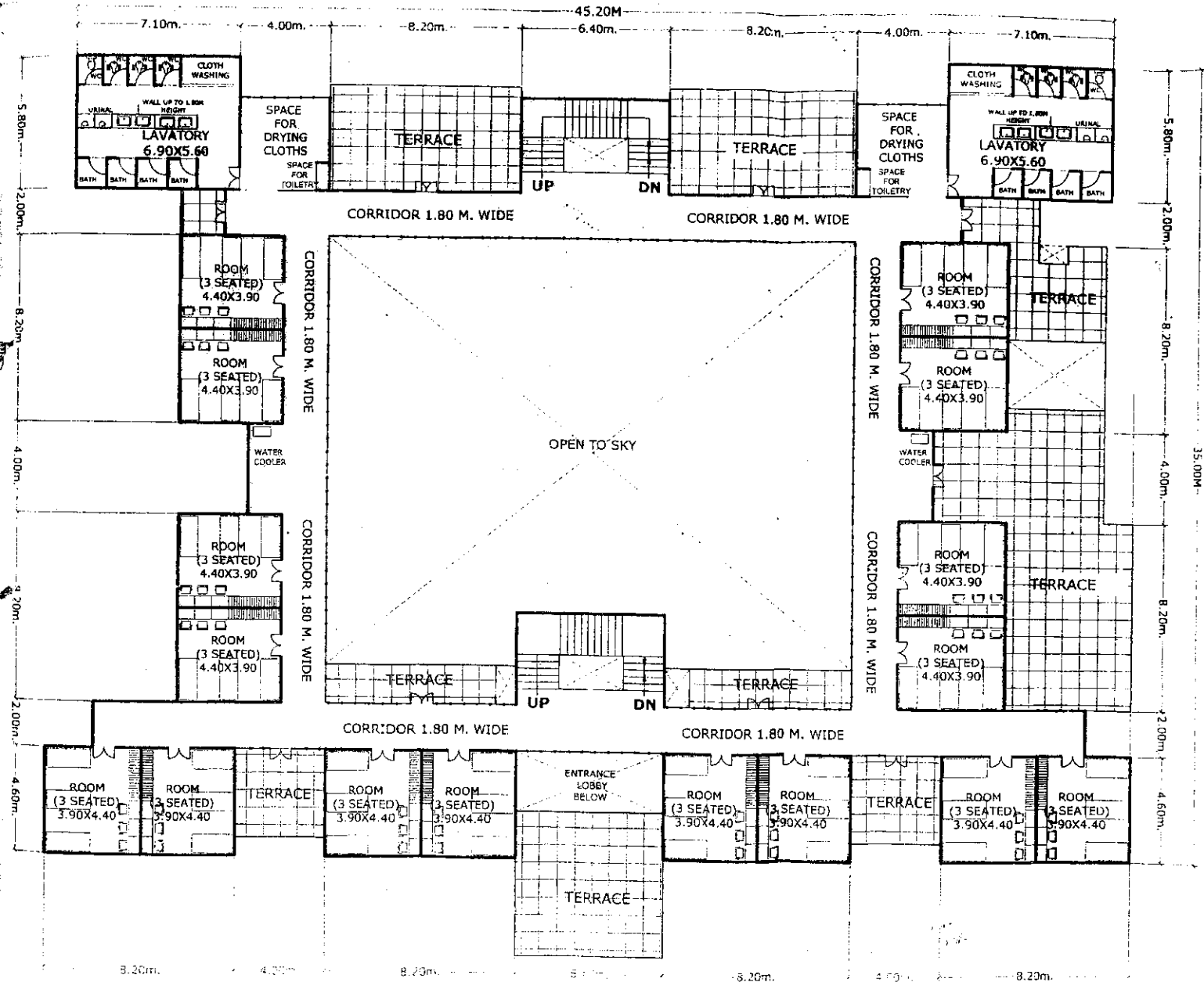

FOR APPROVAL ONLY
NOT FOR EXECUTION

100 SEATED
HOSTEL FOR BOYS
(TRIPLE SEATER ROOM)
(G+2)

- SPECIFICATION :-**
- * FLOORING - KOTAH STONE FLOORING IN GENERAL. MATCHING TO FLOORING 10 C.M. HEIGHT FLUSH TO WALL SURFACE.
 - * SKIRTING - CERAMIC TILES DADO UP TO 1.50 M HEIGHT IN ALL TOILETS.
 - * DADO - M.S. TUBULAR FRAME GRILL DOOR SHUTTER WITH SIDE GRILL.
 - * ENTRANCE DOOR - M.S. TUBULAR FRAME DOOR WITH 35 MM THICK BOTH SIDE PRE LAMINATED FLUSH SHUTTER AND GLAZED FANLUIGHT WITH M.S. GRILL.
 - * GENERAL DOORS - M.S. TUBULAR FRAME WINDOW WITH M.S. SHEET SHUTTER WITH GLAZED FAN LIGHT AND M.S. GRILL.
 - * TOILET DOORS - M.S. TUBULAR FRAME WITH PARTLY M.S. SHEET AND GLASS LOUVERED VENTILATOR.
 - * WINDOWS - U.P.V.C. SHUTTERS AND FRAMES FOR ALL DOORS OF W.C.
 - * VENTILATORS - M.S. TUBULAR FRAME WINDOW WITH M.S. SHEET SHUTTER WITH GLAZED FAN LIGHT AND M.S. GRILL.
 - * EXTERNAL FINISH - CEMENT PAINT ON PLAIN PLASTER
 - * INTERNAL FINISH - OIL BOND DISTEMPER
 - * CONCEALED CONDUIT ELECTRICAL COPPER WIRING.
 - * PROVISION FOR G+3 FLOOR IN STRUCTURAL DESIGN.
 - * ALL FITTINGS / FIXTURES ETC. AS PER I.S.I. SPECIFICATIONS.
 - * PROVISION FOR FIRE FIGHTING AND RAIN WATER HARVESTING SYSTEM.
 - * PROVISION FOR TERMITE CONTROL TREATMENT.
 - * H.D.P. WATER STORAGE TANK ON THE ROOF OF TOILET BLOCK.
 - * SWITCH BOARDS / DISTRIBUTION BOARDS SHOULD BE FLUSH TO WALL FINISH.
 - * ALL INTERNAL WALLS IN TOILET UP TO 2.20 M. HEIGHT.
 - * 1.00 M. WIDE APRON OF CONCRETE BLOCKS ALL AROUND THE BUILDING.
 - * WATER PROOFING ON R.C.C. ROOF SLAB.
 - * CONCRETE BLOCKS FOR PAVING.
 - * PROVISION OF C.I. RAIN WATER DOWN TAKE PIPE.
 - * PROVISION OF SEPTIC TANK AT SUITABLE PLACE BEHIND TOILET BLOCK.
 - * PROVISION FOR 3.30 M FLOOR TO FLOOR HEIGHT.
 - * PROVISION FOR SOLAR WATER HEATING SYSTEM AND LIGHT SYSTEM.

PROJECT - PROPOSED 100 SEATED BOYS HOSTEL (3 SEATER / ROOM) FOR HIGHER EDUCATION DEPARTMENT IN M.P.

TITLE - CONCEPT PLAN (FIRST FLOOR)

DATE - 25 - 02 - 2016 **DRG. NO.** - 5305 - 619

DEALT - PUSHPLATA VERMA **SCALE**

(Signature)
 (A) DEVENDRA MEDHEKAR
 ASSTT. ARCHITECT

(Signature)
 डॉ. (श्रीमती) सुषमा कु
 अवर संचालक (वित्त)
 उच्च शिक्षा म.प.

(Signature)
 (A) MUKESH MANHAR
 ARCHITECT

(Signature)
 (A) SHASHIRAM NEMADE
 CHIEF ARCHITECT

100

THIS DRAWING IS THE PROPERTY OF THE ARCHITECT AND IS NOT TO BE REPRODUCED OR COPIED WITHOUT HIS WRITTEN PERMISSION.

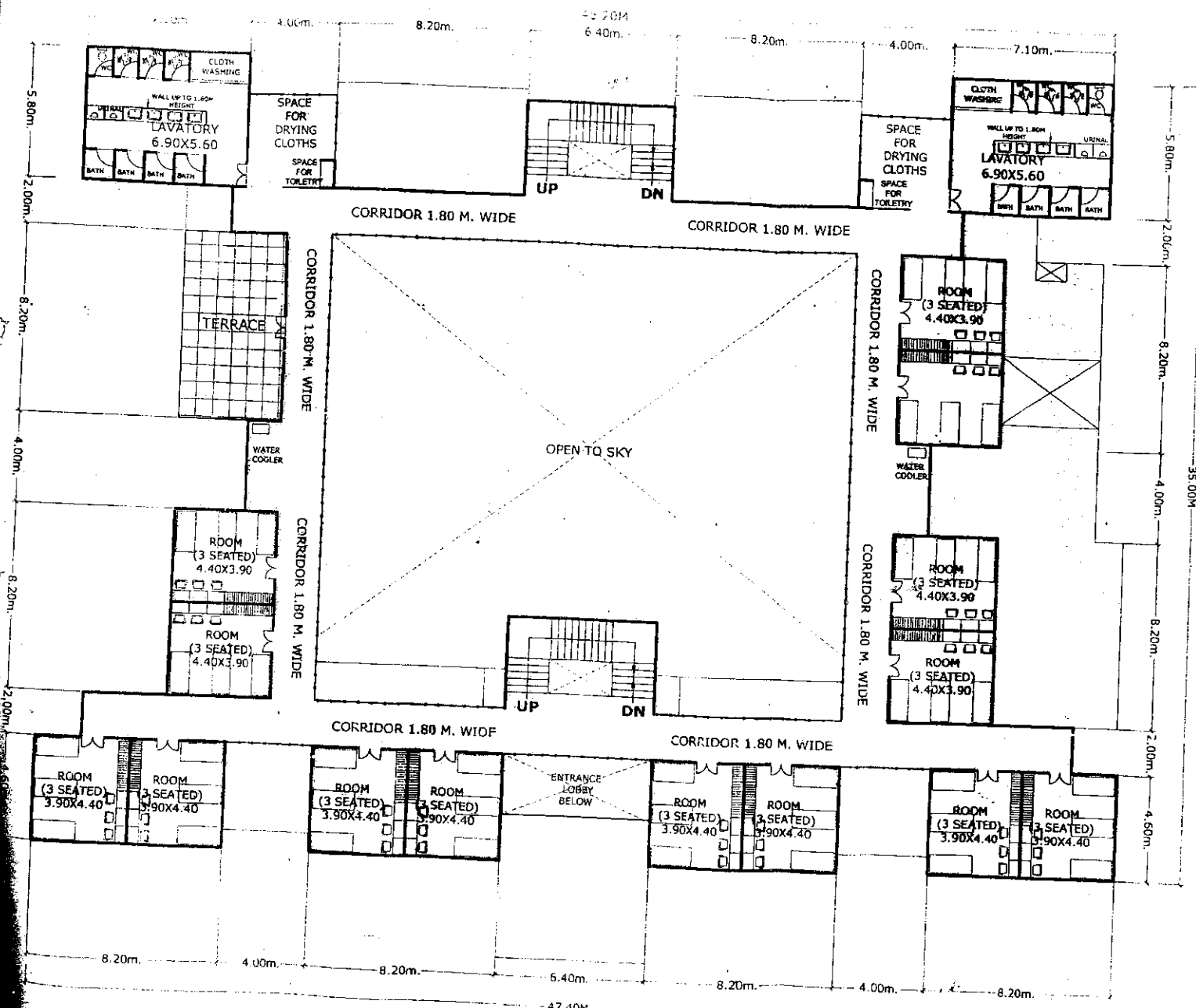

SECOND FLOOR PLAN

FOR APPROVAL ONLY
NOT FOR EXECUTION

100 SEATED
HOSTEL FOR BOYS
(TRIPLE SEATER ROOM)
(G+2)

AREA STATEMENT:-

GROUND FLOOR	= 1030.00SQ. M. APPX.
FIRST FLOOR	= 740.00SQ. M. APPX.
SECOND FLOOR	= 700.00SQ. M. APPX.
TOTAL BUILTUP AREA	= 2470.00SQ. M. APPX.

NO. OF BEDS

BEDS ON GROUND FLOOR	= 12 NO.
BEDS ON FIRST FLOOR	= 48 NO.
BEDS ON SECOND FLOOR	= 42 NO.
TOTAL NOS. OF BEDS	= 102 NO.

NOTES

- # TRACING OR PHOTOCOPIING OF THIS DRAWING IS PROHIBITED.
- # CHIEF ARCHITECT SHOULD BE CONSULTED FOR ANY CHANGE OR CONFUSION IN THE DRAWING.
- # N.O.C./APPROVAL FROM THE CONCERNED LOCAL AUTHORITIES / DEPTS. AS PER RULES MAY BE OBTAINED BEFORE EXECUTION OF WORK.

PROJECT PROPOSED 100 SEATED BOYS HOSTEL (3 SEATER / ROOM) FOR HIGHER EDUCATION DEPARTMENT IN M.P.

TITLE CONCEPT PLAN (SECOND FLOOR)

DATE - 25 - 02 - 2016 **DRG. NO.** - 5305 - 620

DEALT - PUSHPLATA VERMA **SCALE**

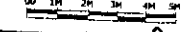

Devedra Medhekar
26/2/16
Mr. DEVENDRA MEDHEKAR
ASSTT. ARCHITECT

Shashikant Nemde
श. शशि कान्त सुषमा :
अपर सचिव (वि.सं.)
उच्च शिक्षा वि.सं.
Mr. SHASHIKANT NEMDE
CHIEF ARCHITECT

Mukesh Manhar
21/1/16
Mr. MUKESH MANHAR
ARCHITECT



THE CHIEF ARCHITECT
M.P.W.D. BHOPAL-3
PHONE NO. 0755-2570643

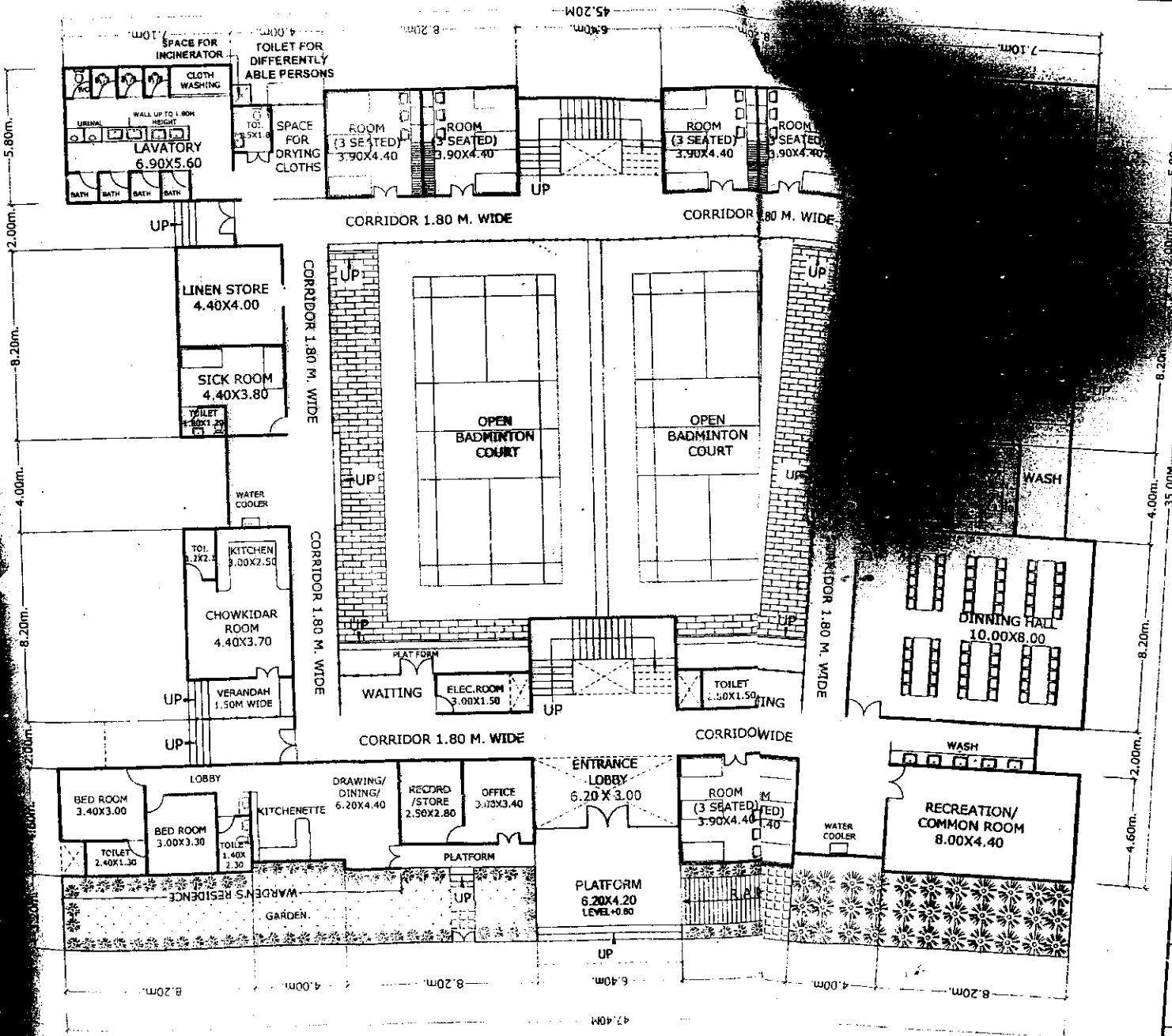

GROUND FLOOR PLAN

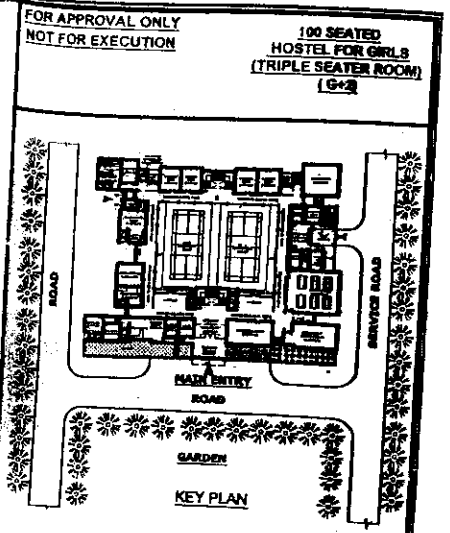

FOR APPROVAL ONLY
NOT FOR EXECUTION

100 SEATED
HOSTEL FOR GIRLS
(TRIPLE SEATER ROOM)
(G+2)

AREA STATEMENT:-
GROUND FLOOR = 1030.00SQ.M.APPX
FIRST FLOOR = 740.00SQ.M.APPX
SECOND FLOOR = 700.00SQ.M.APPX
TOTAL BUILTUP AREA = 2470.00SQ.M.APPX

NO. OF BEDS
BEDS ON GROUND FLOOR = 12 NO.
BEDS ON FIRST FLOOR = 48 NO.
BEDS ON SECOND FLOOR = 42 NO.
TOTAL NOS. OF BEDS = 102 NO.

NOTES
TRACING OR PHOTOCOPYING OF THIS DRAWING IS PROHIBITED.
CHIEF ARCHITECT SHOULD BE CONSULTED FOR ANY CHANGE OR CONFUSION IN THE DRAWING.
N.O.C / APPROVAL FROM THE CONCERNED LOCAL AUTHORITIES / DEPTS. AS PER RULES MAY BE OBTAINED BEFORE EXECUTION OF WORK.

PROJECT	PROPOSED 100 SEATED GIRLS HOSTEL (3 SEATER / ROOM) FOR HIGHER EDUCATION DEPARTMENT IN M.P.	
TITLE	CONCEPT PLAN (GROUND FLOOR)	
DATE	25-02-2016	DRG. NO. - 5305-621
DEALT - PUSHPLATA VERMA	SCALE	
 (Ar. DEVENDRA MEDHEKAR) ASSTT. ARCHITECT		 (Ar. SHASHIKANT NEMADE) CHIEF ARCHITECT
 (Ar. MUKESH MANHAR) ARCHITECT		THE CHIEF ARCHITECT M.P.P.W.D. BHOPAL-3 PHONE NO. 2155-1111

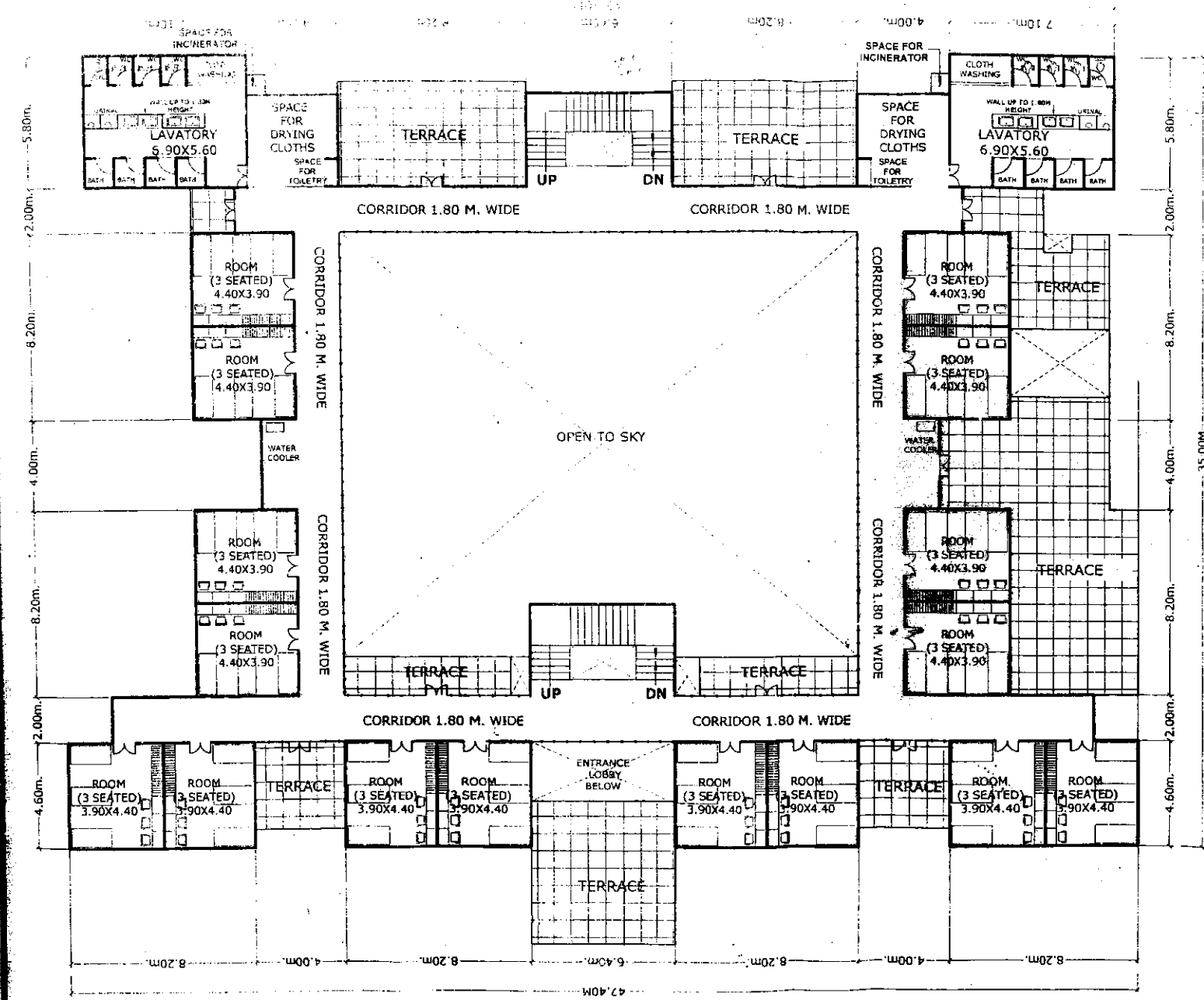

FIRST FLOOR PLAN

100 SEATED
HOSTEL FOR GIRLS
(TRIPLE SEATER ROOM)
(G+2)

- SPECIFICATION :-**
- FLOORING - KOTAH STONE FLOORING IN GENERAL, MATCHING TO FLOORING TO C.M. HEIGHT
 - SKIRTING - FLUSH TO WALL SURFACE
 - DADO - CERAMIC TILES DADO UP TO 1.50 M HEIGHT IN ALL TOILETS
 - ENTRANCE DOOR - M.S. TUBULAR FRAME GRILL DOOR SHUTTER WITH SIDE GRILL
 - GENERAL DOORS - M.S. TUBULAR FRAME DOOR WITH 35 MM THICK BOTH SIDE PRE LAMINATED FLUSH SHUTTER AND GLAZED FANLIGHT WITH M.S. GRILL
 - TOILET DOORS - U.P.V.C. SHUTTERS AND FRAMES FOR ALL DOORS OF W.C.
 - WINDOWS - M.S. TUBULAR FRAME WINDOW WITH M.S. SHEET SHUTTER WITH GLAZED FAN LIGHT AND M.S. GRILL
 - VENTILATORS - M.S. TUBULAR FRAME WITH PARTLY M.S. SHEET AND GLASS LOUVERED VENTILATOR.
 - EXTERNAL FINISH - CEMENT PAINT ON PLAIN PLASTER
 - INTERNAL FINISH - OIL BOND DISTEMPER
 - CONCEALED CONDUIT ELECTRICAL COPPER WIRING
 - PROVISION FOR G+3 FLOOR IN STRUCTURAL DESIGN
 - ALL FITTINGS / FIXTURES ETC. AS PER I.S.I. SPECIFICATIONS
 - PROVISION FOR FIRE FIGHTING AND RAIN WATER HARVESTING SYSTEM
 - PROVISION FOR TERMITE CONTROL TREATMENT
 - A.O.P. WATER STORAGE TANK ON THE ROOF OF TOILET BLOCK
 - SWITCH BOARDS / DISTRIBUTION BOARDS SHOULD BE FLUSH TO WALL FINISH
 - ALL INTERNAL WALLS IN TOILET UP TO 2.20 M. HEIGHT
 - 1.00 M. WIDE APRON OF CONCRETE BLOCKS ALL AROUND THE BUILDING
 - WATER PROOFING ON R.C.C. ROOF SLAB
 - CONCRETE BLOCKS FOR PAVING
 - PROVISION OF C.I. RAIN WATER DOWN TAKE PIPE
 - PROVISION OF SEPTIC TANK AT SUITABLE PLACE BEHIND TOILET BLOCK
 - PROVISION FOR 3.30 M FLOOR TO FLOOR HEIGHT
 - PROVISION FOR SOLAR WATER HEATING SYSTEM AND LIGHT SYSTEM
- NOTES**
- # TRACING OR PHOTOCOPIING OF THIS DRAWING IS PROHIBITED.
 - # CHIEF ARCHITECT SHOULD BE CONSULTED FOR ANY CHANGE OR CONFUSION IN THE DRAWING.
 - # N.O.C.J APPROVAL FROM THE CONCERNED LOCAL AUTHORITIES / DEPTS. AS PER RULES MAY BE OBTAINED BEFORE EXECUTION OF WORK.

PROJECT PROPOSED 100 SEATED GIRLS HOSTEL (3 SEATER / ROOM) FOR HIGHER EDUCATION DEPARTMENT IN M.P.

TITLE CONCEPT PLAN (FIRST FLOOR)

DATE - 25 - 02 - 2016 ORG. NO. - 5305 - 622

DEALT - PUSHPLATA VERMA SCALE

(Ar. DEVENDRA MEDHEKAR) ASSTT. ARCHITECT
26/11/2016
उ. (श्रीमती) सुषमा दुबे
अपर संचालक (वित्त)

(Ar. MUKESH MANHAR) ARCHITECT
30/11/16
उ. (श्रीमती) सुषमा दुबे
अपर संचालक (वित्त)
1.5.16
(Ar. SHASHIKANT NEMADE) CHIEF ARCHITECT

MMD THE CHIEF ARCHITECT
M.P.P.W.D. BHOPAL-3
PHONE NO. 0755-2570643

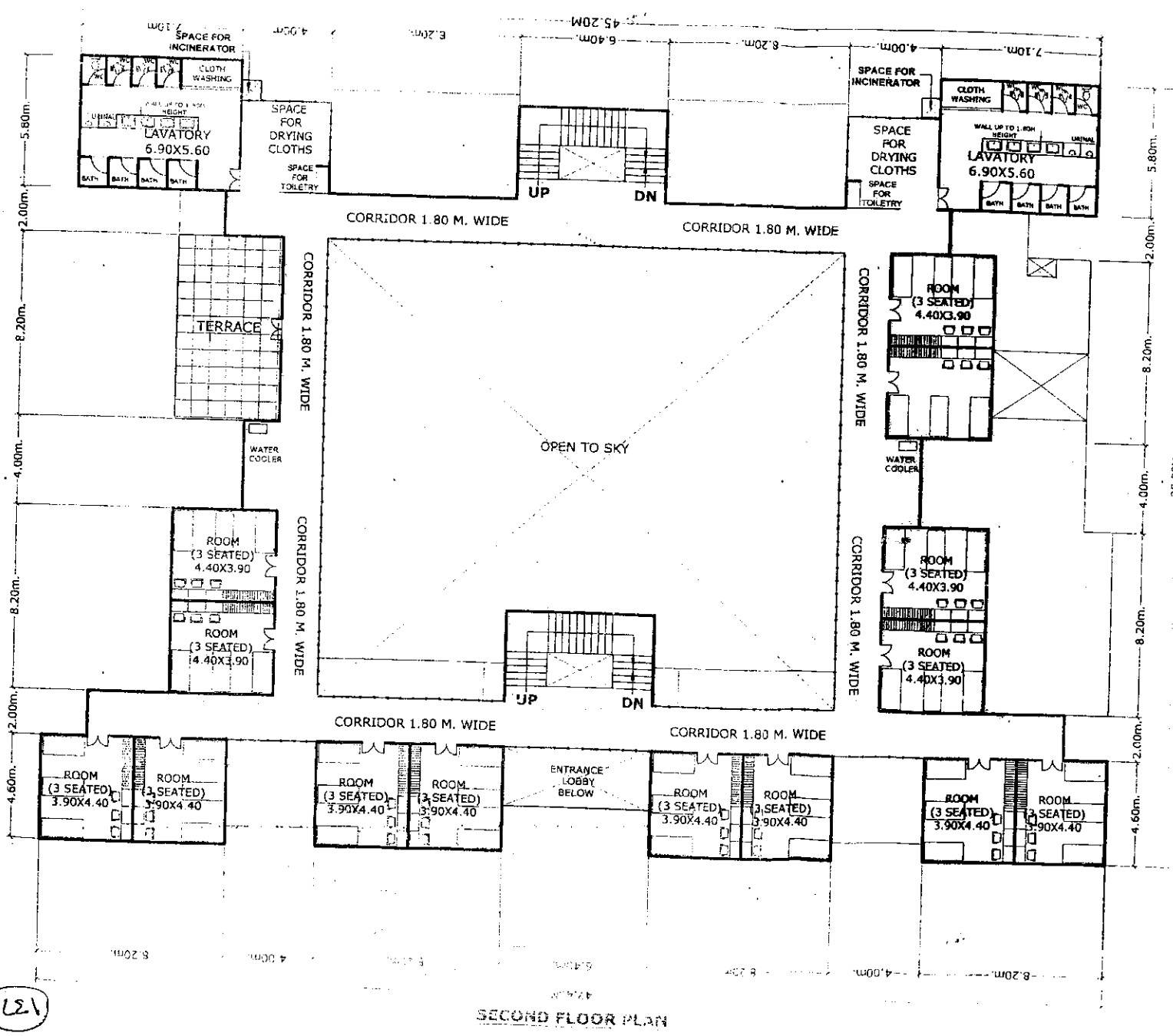

SECOND FLOOR PLAN

FOR APPROVAL ONLY
NOT FOR EXECUTION

100 SEATED
HOSTEL FOR GIRLS
(TRIPLE SEATER ROOM)
(G+2)

AREA STATEMENT:-

GROUND FLOOR	= 1030.00SQ.M.APPX.
FIRST FLOOR	= 740.00SQ.M.APPX.
SECOND FLOOR	= 700.00SQ.M.APPX.
TOTAL BUILTUP AREA	= 2470.00SQ.M.APPX.

NO. OF BEDS

BEDS ON GROUND FLOOR	= 12 NO.
BEDS ON FIRST FLOOR	= 48 NO.
BEDS ON SECOND FLOOR	= 42 NO.
TOTAL NOS. OF BEDS	= 102 NO.

NOTES

- # TRACING OR PHOTOCOPYING OF THIS DRAWING IS PROHIBITED.
- # CHIEF ARCHITECT SHOULD BE CONSULTED FOR ANY CHANGE OR CONFUSION IN THE DRAWING.
- # N.O.C./APPROVAL FROM THE CONCERNED LOCAL AUTHORITIES / DEPTS. AS PER RULES MAY BE OBTAINED BEFORE EXECUTION OF WORK.

PROJECT: PROPOSED 100 SEATED GIRLS HOSTEL (3 SEATER / ROOM) FOR HIGHER EDUCATION DEPARTMENT IN M.P.

TITLE: CONCEPT PLAN (SECOND FLOOR)

DATE - 25 - 02 - 2016 DRG. NO. - 5305 - 623

DEALT - PUSHPLATA VERMA SCALE

(Signature)
25/2/2016
Ar. DEVENDRA MEDHEKAR
ASSTT. ARCHITECT

(Signature)
3/1/16
Ar. MUKESH MANIYAR
ARCHITECT

(Signature)
Ar. SHASHIKANT NEMADE
CHIEF ARCHITECT

सुषमा कुंभ
अनंत राजवले (विल्ल)
रमेश शिवाजी

APAD THE CHIEF ARCHITECT
M.P.P.V.D. BHOPAL-3

131

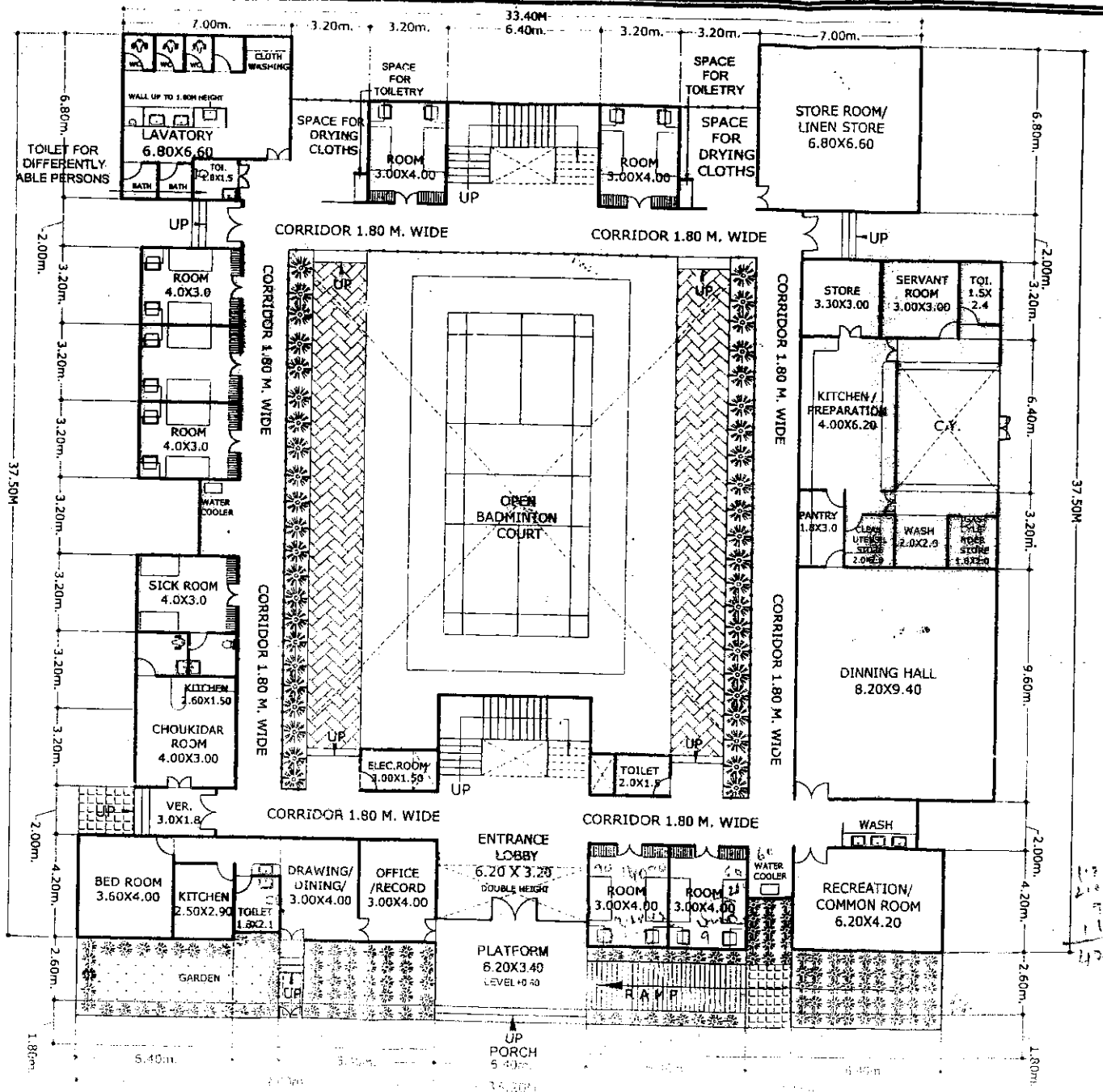

**FOR APPROVAL ONLY
NOT FOR EXECUTION**

**100 SEATED
HOSTEL FOR BOYS
(DOUBLE SEATER ROOM)
(G+2)**

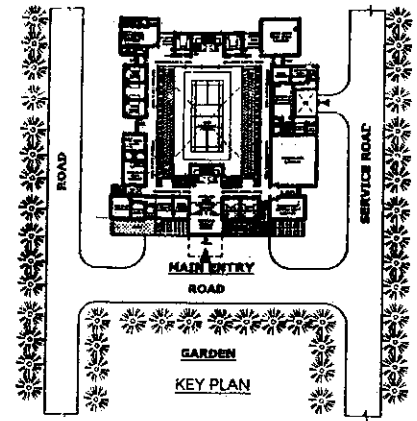

AREA STATEMENT:-

GROUND FLOOR	= 880.00SQ.M.APPX.
FIRST FLOOR	= 760.00SQ.M.APPX.
SECOND FLOOR	= 730.00SQ.M.APPX.
TOTAL BUILTUP AREA	= 2370.00SQ.M.APPX.

NOTES

TRACING OR PHOTOCOPYING OF THIS DRAWING IS PROHIBITED.

CHIEF ARCHITECT SHOULD BE CONSULTED FOR ANY CHANGE OR CONFUSION IN THE DRAWING.

N.O.C./ APPROVAL FROM THE CONCERNED LOCAL AUTHORITIES / DEPTS. AS PER RULES MAY BE OBTAINED BEFORE EXECUTION OF WORK.

PROJECT PROPOSED 100 SEATED BOYS HOSTEL (2 SEATER / ROOM) FOR HIGHER EDUCATION DEPARTMENT IN M.P.	
TITLE CONCEPT PLAN (GROUND FLOOR)	
DATE - 25 - 2 - 2016	DRG. NO. - C.A. 5305 - 624
DEALT - PUSHPLATA VERMA	SCALE
 (Ar. DEVENDRA MEDHEKAR) ASSTT. ARCHITECT	 डॉ. (श्रीमती) सुषमा डु अपर संचालक (वित्त) उच्च शिक्षा म.प्र.
 (Ar. MUKE J. MANHAR) ARCHITECT	 (Ar. SHASHIKANT NEMADE) CHIEF ARCHITECT
THE CHIEF ARCHITECT M.P.W.D. BHOPAL	

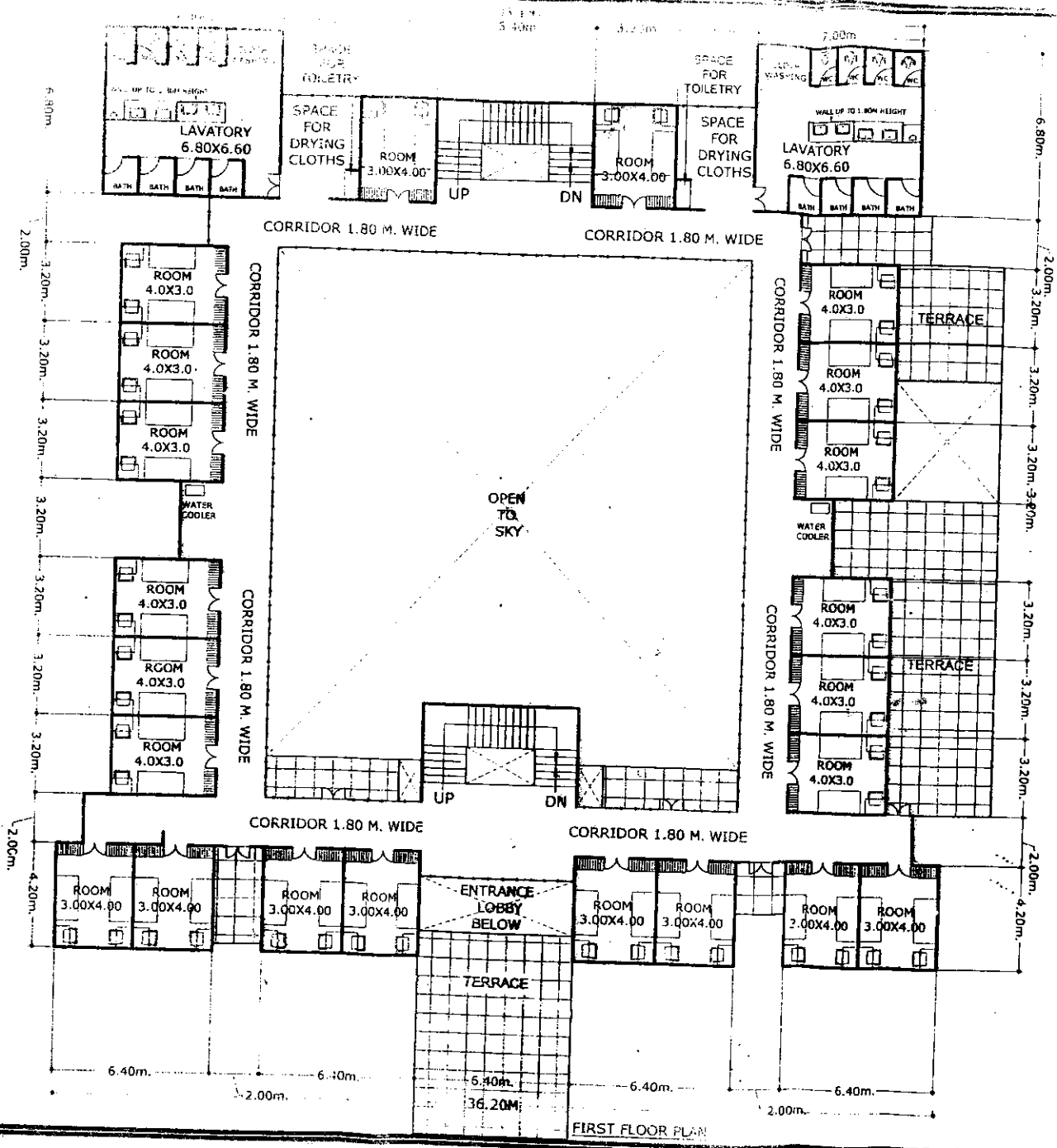

FOR APPROVAL ONLY
NOT FOR EXECUTION

**100 SEATED
HOSTEL FOR BOYS
(DOUBLE SEATER ROOM)
(G+2)**

- SPECIFICATION -**
- * FLOORING KOTAH STONE FLOORING IN GENERAL
 - * SKIRTING MATCHING TO FLOORING 10 C.M. HEIGHT A WITH WALL SURFACE
 - * DADO CERAMIC TILES DADO UP TO 1.50 M HEIGHT IN ALL TOILETS.
 - * ENTRANCE DOOR M.S. TUBULAR FRAME GRILL DOOR SHUTTER WITH SIDE GRILL.
 - * GENERAL DOORS M.S. TUBULAR FRAME DOOR WITH 35 MM THICK BOTH SIDE PRELAMINATED FLUSH SHUTTER AND GLAZED FANLIGHT WITH M.S. GRILL.
 - * TOILET DOORS U.P.V.C. SHUTTERS AND FRAMES FOR ALL DOORS OF W.C.
 - * WINDOWS M.S. TUBULAR FRAME WINDOW WITH M.S. SHEET SHUTTER WITH GLAZED FAN-LIGHT AND M.S. GRILL.
 - * VENTILATORS M.S. TUBULAR FRAME WITH PARTLY M.S. SHEET AND GLASS LOUVERED VENTILATOR.
 - * EXTERNAL FINISH CEMENT PAINT ON PLAIN PLASTER.
 - * INTERNAL FINISH OIL BOND DISTEMPER.
 - * CONCEALED CONDUIT ELECTRICAL COPPER WIRING.
 - * PROVISION FOR G+3 FLOOR IN STRUCTURAL DESIGN.
 - * ALL FITTINGS / FIXTURES ETC. AS PER I.S.I. SPECIFICATIONS.
 - * PROVISION FOR FIRE FIGHTING AND RAIN WATER HARVESTING SYSTEM.
 - * PROVISION FOR TERMITE CONTROL TREATMENT.
 - * H.D.P. WATER STORAGE TANK ON THE ROOF OF TOILET BLOCK.
 - * SWITCH BOARDS / DISTRIBUTION BOARDS SHOULD BE FLUSH TO WALL FINISH.
 - * ALL INTERNAL WALLS IN TOILET UP TO 2.20 M. HEIGHT.
 - * 1.00 M. WIDE APRON OF CONCRETE BLOCKS ALL AROUND THE BUILDING.
 - * WATER PROOFING ON R.C.C. ROOF SLAB.
 - * CONCRETE BLOCKS FOR PAVING.
 - * PROVISION OF C.I. RAIN WATER DOWN TAKE PIPE.
 - * PROVISION OF SEPTIC TANK AT SUITABLE PLACE BEHIND TOILET BLOCK.
 - * PROVISION FOR 3.30 M FLOOR TO FLOOR HEIGHT.
 - * PROVISION FOR SOLAR WATER HEATING SYSTEM AND LIGHT SYSTEM.

PROJECT		PROPOSED 100 SEATED BOYS HOSTEL (2 SEATER / ROOM) FOR HIGHER EDUCATION DEPARTMENT IN M.P.	
TITLE		CONCEPT PLAN (FIRST FLOOR)	
DATE - 25 - 2 - 2016	DRG. NO. - C.A. 5305 - 625		
DEALT - PUSHPLATA VERMA	SCALE		
 (Ar. DEVENDRA MEDHEKAR) ASSTT. ARCHITECT		 (Ar. SHASHIKANT NEMADE) CHIEF ARCHITECT	
 (Ar. MUKESH MANHAR) ARCHITECT		 (Ar. SHASHIKANT NEMADE) CHIEF ARCHITECT	
MMD		THE CHIEF ARCHITECT M.P.P.W.D. BHOPAL-3 PHONE NO. 0755-2570643	

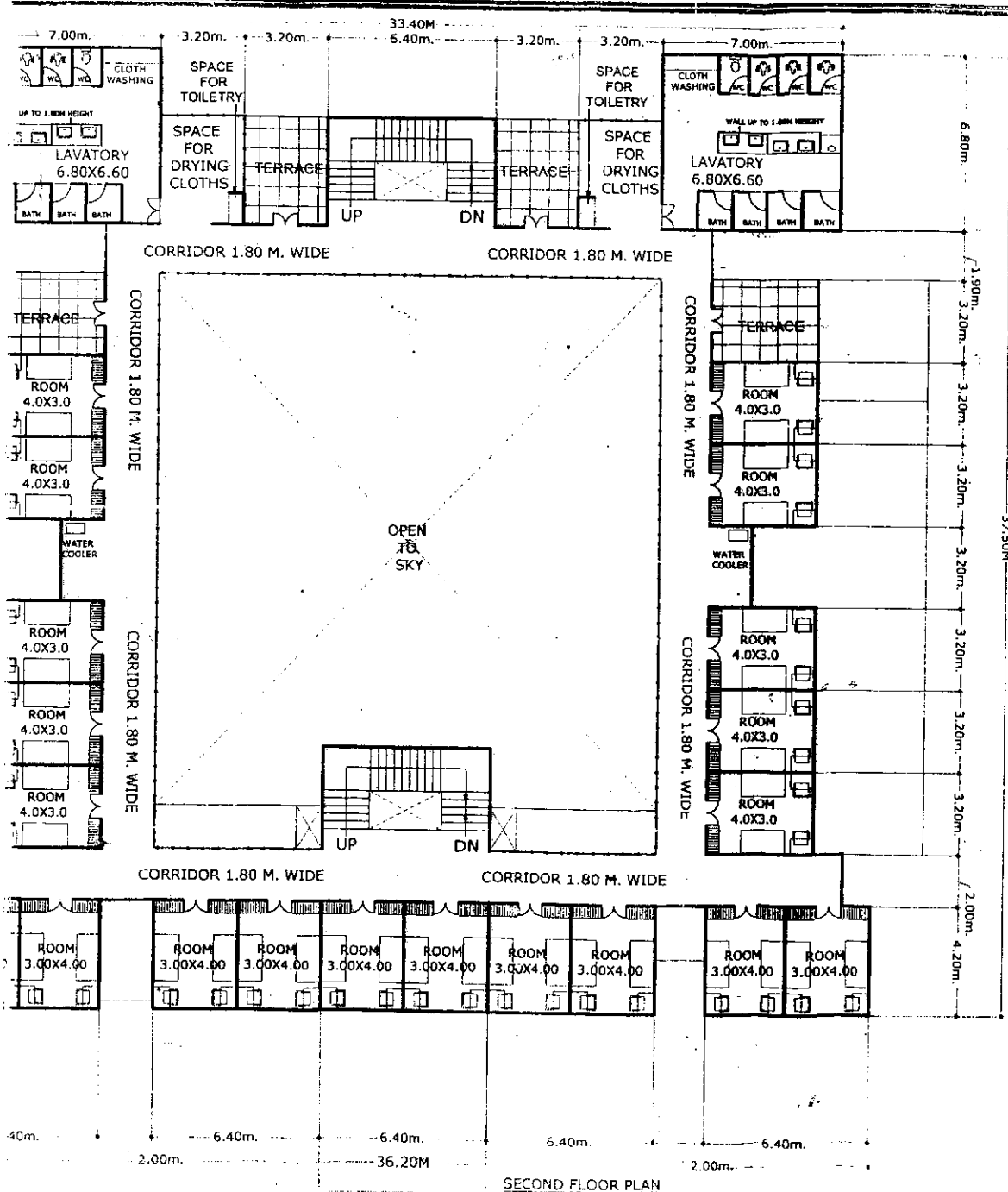

FOR APPROVAL ONLY
NOT FOR EXECUTION

**100 SEATED
HOSTEL FOR BOYS
(DOUBLE SEATER ROOM)
(G+2)**

AREA STATEMENT:-

GROUND FLOOR	= 880.00SQ.M.APPX.
FIRST FLOOR	= 780.00SQ.M.APPX.
SECOND FLOOR	= 730.00SQ.M.APPX.
TOTAL BUILTUP AREA	= 2370.00SQ.M.APPX.

NO. OF BEDS

BEDS ON GROUND FLOOR	= 16 NOS.
BEDS ON FIRST FLOOR	= 44 NOS.
BEDS ON SECOND FLOOR	= 40 NOS.
TOTAL NOS. OF BEDS	= 100 NOS.

NOTES

- # TRACING OR PHOTOCOPYING OF THIS DRAWING IS PROHIBITED.
- # CHIEF ARCHITECT SHOULD BE CONSULTED FOR ANY CHANGE OR CONFUSION IN THE DRAWING.
- # N.O.C/ APPROVAL FROM THE CONCERNED LOCAL AUTHORITIES / DEPTS. AS PER RULES MAY BE OBTAINED BEFORE EXECUTION OF WORK.

PROJECT PROPOSED 100 SEATED BOYS HOSTEL
(2 SEATER / ROOM) FOR HIGHER
EDUCATION DEPARTMENT IN M.P.

TITLE CONCEPT PLAN (SECOND FLOOR)

DATE - 25 - 2 - 2016 **DRG. NO.** - C.A. 5305 - 626

DEALT - PUSHPLATA VERMA **SCALE**

Ar. Devendra Medhekar
26/02/2016
(Ar. DEVENDRA MEDHEKAR)
ASSTT. ARCHITECT

Ar. Shashikant Nemade
डॉ. (श्रीमती) सुषमा
अपर संचालक (वित्त)
राज्य शिक्षा म.प्र.
1-3-16
(Ar. SHASHIKANT NEMADE)
CHIEF ARCHITECT

Ar. Mukesh Manhar
(Ar. MUKESH MANHAR)
ARCHITECT



THE CHIEF ARCHITECT
M.P.W.D. BHOPAL-3
PHONE NO. 0755-2570643

SECOND FLOOR PLAN

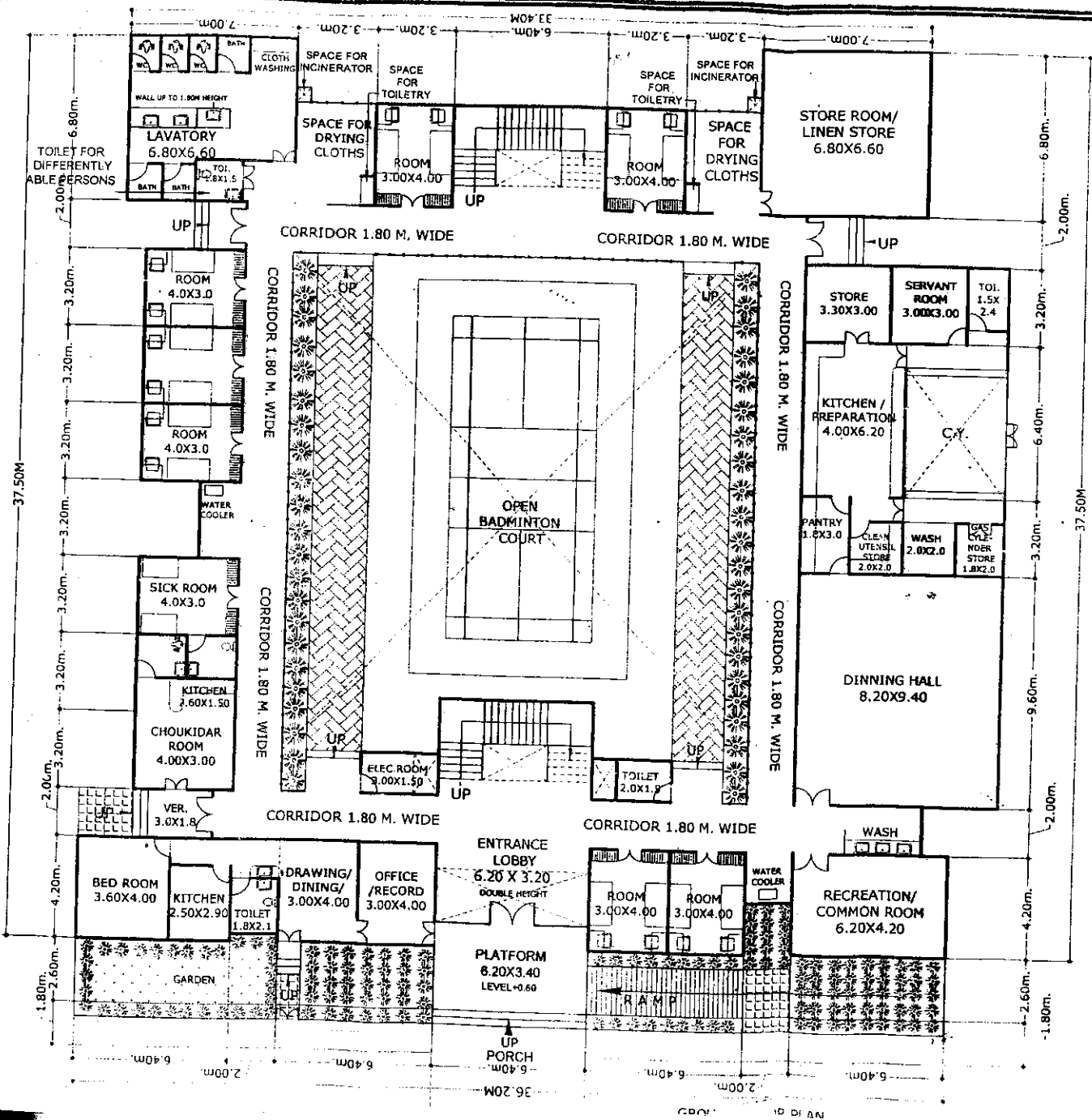

FOR APPROVAL ONLY
NOT FOR EXECUTION

100 SEATER
HOSTEL FOR GIRLS
(DOUBLE SEATED ROOM)
(G+2)

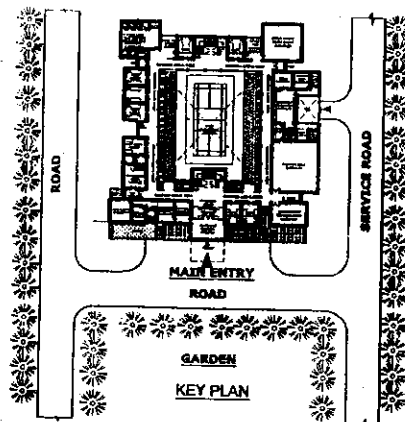

AREA STATEMENT:-
GROUND FLOOR = 880.00SQ.M.APPX.
FIRST FLOOR = 760.00SQ.M.APPX.
SECOND FLOOR = 730.00SQ.M.APPX.
TOTAL BUILTUP AREA = 2370.00SQ.M.APPX.

NOTES
TRACING OR PHOTOCOPYING OF THIS DRAWING IS PROHIBITED.
CHIEF ARCHITECT SHOULD BE CONSULTED FOR ANY CHANGE OR CONFUSION IN THE DRAWING.
N.O./ APPROVAL FROM THE CONCERNED LOCAL AUTHORITIES / DEPTS. AS PER RULES MAY BE OBTAINED BEFORE EXECUTION OF WORK.

PROJECT	PROPOSED 100 SEATED GIRLS HOSTEL (2 SEATER / ROOM) FOR HIGHER EDUCATION DEPARTMENT IN M.P.	
TITLE	CONCEPT PLAN (GROUND FLOOR)	
DATE	25 - 2 - 2016	DRG. NO. - C.A. 5305 - 627
DEALT	PUSHPLATA VERMA	SCALE
	(Ar. DEVENDRA MEDHEKAR) ASSTT. ARCHITECT	 (Ar. SHASHIKANT NEMADE) CHIEF ARCHITECT
	(Ar. MUKESH MANHAR) ARCHITECT	(Ar. SHASHIKANT NEMADE) CHIEF ARCHITECT
		THE CHIEF ARCHITECT M.P.P.W.D. BHOPAL-3

(41)

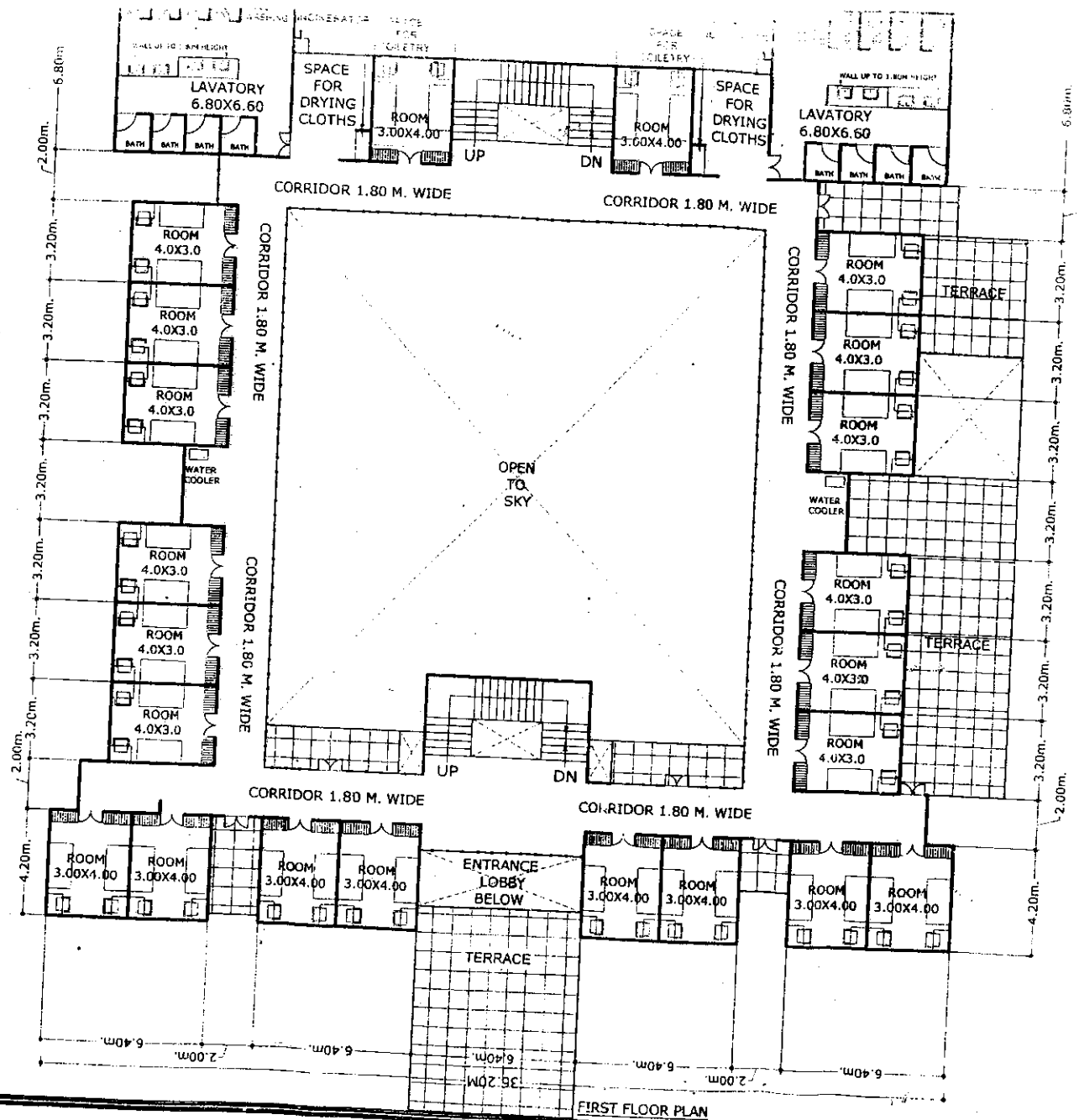

NOT FOR EXECUTION

PROPOSED
HOSTEL FOR GIRLS
(DOUBLE SEATER ROOM
(G+2))

- SPECIFICATION :-**
- * FLOORING KOTAH STONE FLOORING IN GENERAL. MATCHING TO FLOORING 10 C.M. HEIGHT A WITH WALL SURFACE
 - * SKIRTING CERAMIC TILES DADO UP TO 1.50 M HEIGHT IN ALL TOILETS.
 - * DADO M.S. TUBULAR FRAME GRILL DOOR SHUTTER WITH SIDE GRILL.
 - * ENTRANCE DOOR M.S. TUBULAR FRAME DOOR WITH 35 MM THICK BOTH SIDE PRELAMINATED FLUSH SHUTTER AND GLAZED FANLIGHT WITH M.S. GRILL.
 - * GENERAL DOORS U.P.V.C. SHUTTERS AND FRAMES FOR ALL DOORS OF W.C.
 - * TOILET DOORS M.S. TUBULAR FRAME WINDOW WITH M.S. SHEET SHUTTER WITH GLAZED FAN-LIGHT AND M.S. GRILL.
 - * WINDOWS M.S. TUBULAR FRAME WITH PARTLY M.S. SHEET AND GLASS LOUVERED VENTILATOR.
 - * VENTILATORS M.S. TUBULAR FRAME WITH M.S. SHEET SHUTTER WITH GLAZED FAN-LIGHT AND M.S. GRILL.
 - * EXTERNAL FINISH CEMENT PAINT ON PLAIN PLASTER
 - * INTERNAL FINISH OIL BOND DISTEMPER.
 - * CONCEALED CONDUIT ELECTRICAL COPPER WIRING.
 - * PROVISION FOR G+3 FLOOR IN STRUCTURAL DESIGN.
 - * ALL FITTINGS / FIXTURES ETC. AS PER I.S.I. SPECIFICATIONS.
 - * PROVISION FOR FIRE FIGHTING AND RAIN WATER HARVESTING SYSTEM.
 - * PROVISION FOR TERMITE CONTROL TREATMENT.
 - * H.D.P. WATER STORAGE TANK ON THE ROOF OF TOILET BLOCK.
 - * SWITCH BOARDS / DISTRIBUTION BOARDS SHOULD BE FLUSH TO WALL FINISH.
 - * ALL INTERNAL WALLS IN TOILET UP TO 2.20 M. HEIGHT.
 - * 1.00 M. WIDE APRON OF CONCRETE BLOCKS ALL AROUND THE BUILDING.
 - * WATER PROOFING ON R.C.C. ROOF SLAB.
 - * CONCRETE BLOCKS FOR PAVING.
 - * PROVISION OF C.I. RAIN WATER DOWN TAKE PIPE.
 - * PROVISION OF SEPTIC TANK AT SUITABLE PLACE BEHIND TOILET BLOCK.
 - * PROVISION FOR 3.30 M FLOOR TO FLOOR HEIGHT
 - * PROVISION FOR SOLAR WATER HEATING SYSTEM AND LIGHT SYSTEM.

PROJECT **PROPOSED 100 SEATED GIRLS HOSTEL (2 SEATER / ROOM) FOR HIGHER EDUCATION DEPARTMENT IN M.P.**

TITLE **CONCEPT PLAN (FIRST FLOOR)**

DATE - 25 - 2 - 2016 DRG. NO. - C.A. 5305 - 628

DEALT - PUSHPLATA VERMA SCALE

Ar. Devendra Medhekar
20/2/2016
(Ar. DEVENDRA MEDHEKAR)
ASSTT. ARCHITECT

Ar. Mukesh Manhar
(Ar. MUKESH MANHAR)
ARCHITECT



Dr. Shashikant Nemade
डॉ. (श्रीमती) सुषमा डू
अपर संचालक (वित्त)
राज्य शिक्षा न.प.
1-3-16
(A. SHASHIKANT NEMADE)
CHIEF ARCHITECT

THE CHIEF ARCHITECT
M.P.P.W.D. BHOPAL-3
PHONE NO. 0755-2570643

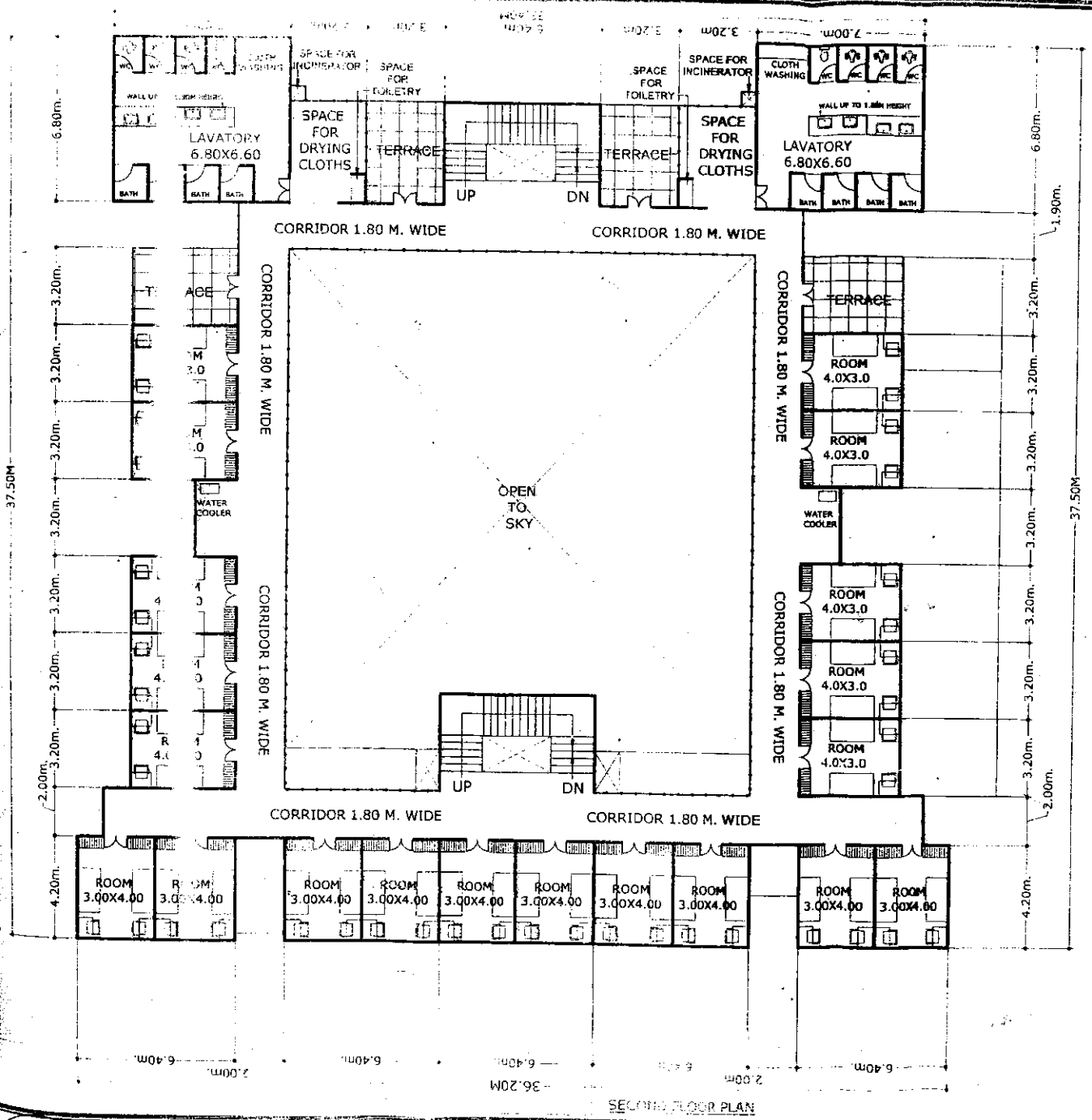

**FOR APPROVAL ONLY
NOT FOR EXECUTION**

**100 SEATED
HOSTEL FOR GIRLS
(DOUBLE SEATER ROOM)
(G+2)**

AREA STATEMENT:-

GROUND FLOOR	= 880.00SQ.M.APPX.
FIRST FLOOR	= 760.00SQ.M.APPX.
SECOND FLOOR	= 730.00SQ.M.APPX.
TOTAL BUILTUP AREA	= 2370.00SQ.M.APPX.

NO. OF BEDS

BEDS ON GROUND FLOOR	= 16 NOS.
BEDS ON FIRST FLOOR	= 44 NOS.
BEDS ON SECOND FLOOR	= 40 NOS.
TOTAL NOS. OF BEDS	= 100 NOS.

NOTES

- # TRACING OR PHOTOCOPYING OF THIS DRAWING IS PROHIBITED.
- # CHIEF ARCHITECT SHOULD BE CONSULTED FOR ANY CHANGE OR CONFUSION IN THE DRAWING.
- # N.O.C./ APPROVAL FROM THE CONCERNED LOCAL AUTHORITIES / DEPTS. AS PER RULES MAY BE OBTAINED BEFORE EXECUTION OF WORK.

PROJECT		PROPOSED 100 SEATED GIRLS HOSTEL (2 SEATER / ROOM) FOR HIGHER EDUCATION DEPARTMENT IN M.P.	
TITLE		CONCEPT PLAN (SECOND FLOOR)	
DATE - 25 - 2 - 2016	DRG. NO. - C.A. 5305 - 629		
DEALT - PUSHPLATA VERMA	SCALE		
 (Ar. DEVENDRA MEDHEKAR) ASSTT. ARCHITECT	 श्री. (श्रीमती) सुषमा देव अपर संचालक (वित्त) उच्च शिक्षा म.प. 1.5.16 (Ar. SHASHIKANT NEMADE) CHIEF ARCHITECT		
 (Ar. MUKESH MANHAR) ARCHITECT	THE CHIEF ARCHITECT M.P.P.W.D. BHOPAL-3 PHONE NO. 0755-2570643		

SECOND FLOOR PLAN

24